Utility

Environ-All Wet Location Series

RS,HPF, Slimline T8 / SSB

MODEL NUMBER	NUMBER OF LAMPS	TEMP	BALLAST TYPE	NOMINAL LENGTH
MH140	1-40W	50°	RS, HPF, ESB	52”
MH140CW	1-40W	0°	RS, HPF	52”
MH196	1-75W	0°	SLIMLINE, 430MA	102”
MH140T	2-40W	50°	RS, HPF, ESB	102”
MH140TCW	2-40W	0°	RS, HPF	102”
MH220	2-20W	50°	TS, HPF	26"
MH220CW	2-20W	0°	TS, HPF	26"
MH240	2-40W	50°	RS, HPF, ESB	52”
MH240CW	2-40W	0°	RS, HPF	52”
MH248-8	2-60W	-20°	H.O. 800 MA	52"
MH296	2-75W	50°	SLIMLINE, 430MA, ESB	102”
MH296CW	2-75W	0°	SLIMLINE, 430MA	102”
MH296-8	2-110W	-20°	H.O. 800 MA	102”

T8 Electronic

MODEL NUMBER	NUMBER OF LAMPS	TEMP	BALLAST TYPE	NOMINAL LENGTH
MH117	1-17W	0°	SSB/T8	26"
MH217	2-17W	0°	SSB/T8	26"
MH132	1-32W	0°	SSB/T8	52"
MH232	2-32W	0°	SSB/T8	52"
MH332	3-32W	0°	SSB/T8	52"
MH132T	2-32W	0°	SSB/T8	102"
MH232T	4-32W	0°	SSB/T8	102"
MH332T	6-32W	0°	SSB/T8	102"
MH244-8	2-44W	-20°	SSB/T8/HO	52"
MH286-8	2-86W*	-20°	SSB/T8/HO	102"

*__T__ indicates tandem. CW indicates for temperature of 0° F.

OPTIONS & ACCESSORIES			
Code	**Description**	**Code**	**Description**
POLY	Polycarbonate lens	**W**	277 volt
PMH4100	4' lens 100%DR	**MHTL**	Tamperproof latches
PMH8100	8' lens 100% DR	**MHTPS**	Tamperproof screwdriver

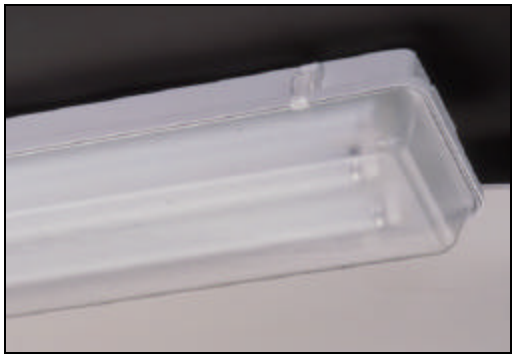

SPECIFICATIONS

HOUSING: White polyester fiberglass; continuously gasketed channel for a positive watertight seal with diffuser.

DIFFUSER: 15% Hi-impact acrylic crepe pattern diffuser provides a smooth exterior surface for easy cleaning. Celcon plastic latches: Secure diffuser to housing.

OPTIONAL DIFFUSERS: 100% Hi-impact Acrylic DR; polycarbonate.

OPTIONAL LATCHES: Polycarbonate; tamperproof polycarbonate or celcon.

ELECTRICAL: All units wired with ballasts incorporating Class P thermal protection.

INSTALLATION: Units may be surface or pendant mounted.

LABELS: U/L and I.B.E.W.

Duray Fluorescent Manufacturing Company, Inc.
2050 West Balmoral Avenue Chicago, Illinois 60625 Phone 773.271.2800 Fax 773.271.4410 www.durayinc.com

11/03

Utility

Environ-All Wet Location Series

RS,HPF, Slimline
T8 / SSB

Dimensional Data

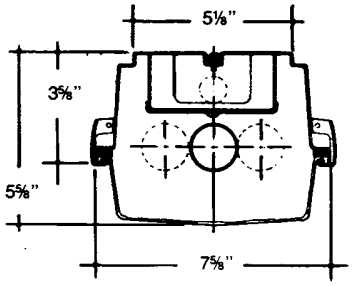

Slimline and High Output (8' unit)

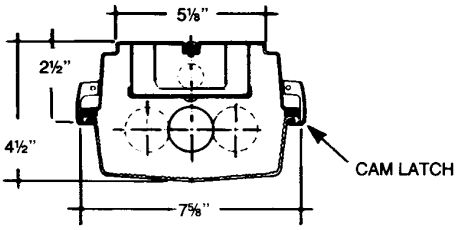

Rapid Start (4' unit)

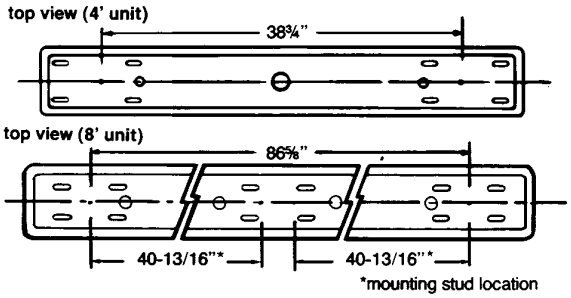

Specifications subject to change without notice

New & Improved: **Optional Mounting Bracket**

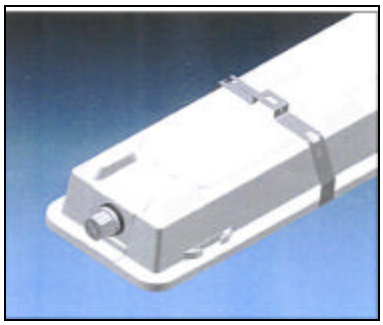

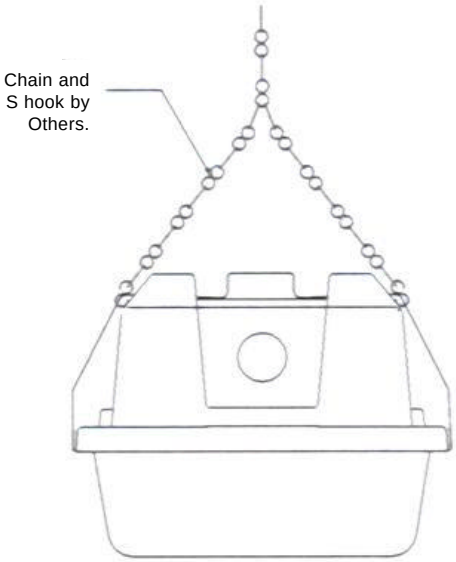

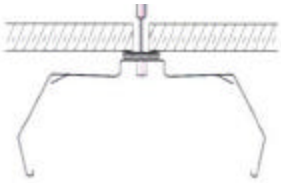

Install Mounting Bracket
-Screw Hardward by Others
-T-Bar Mounting Hardware by others.

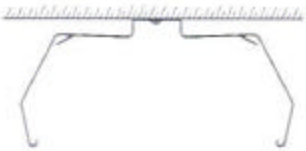

Ordering Information

Model Number	Description
MHB	Mounting Bracket for surface or chain hanging

Note: 2 per 4 ' fixture an 3 per 8' fixture.

Specifications subject to change without notice

Duray Fluorescent Manufacturing Company, Inc.
2050 West Balmoral Avenue Chicago, Illinois 60625 Phone 773.271.2800 Fax 773.271.4410 www.durayinc.com